

M.M. [quarter] = 152. Allegro con fuoco.

[Chopin, Fryderyk]

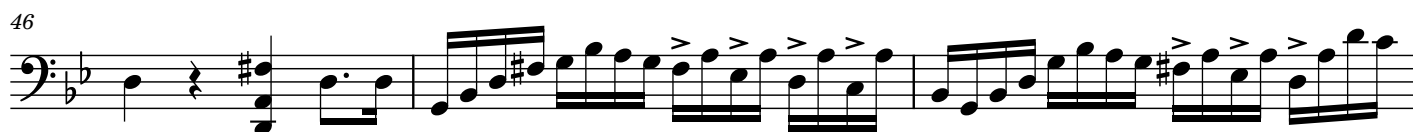

2

58

63

68

73

80

89

96

102

108

115

121

127

134

142

149

154

162

169

176

182

186

191

196

202

209

217

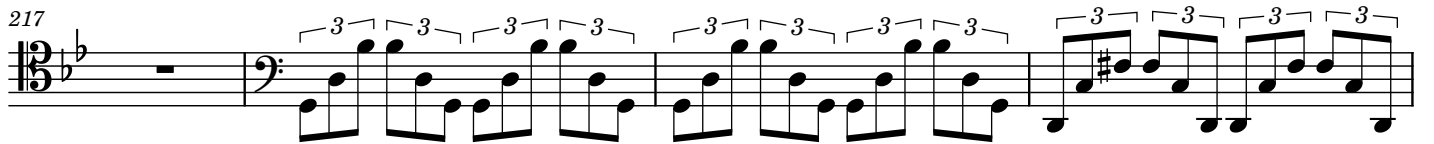

221

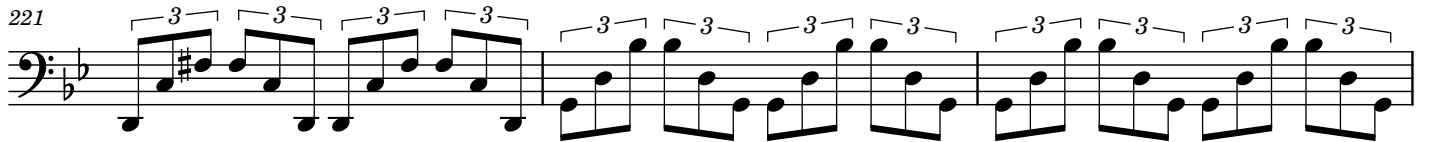

224

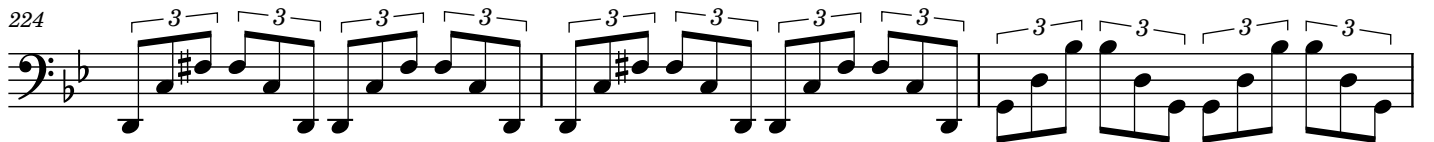

227

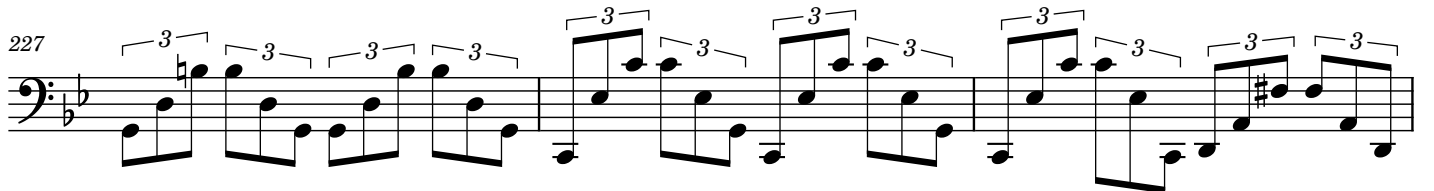

230

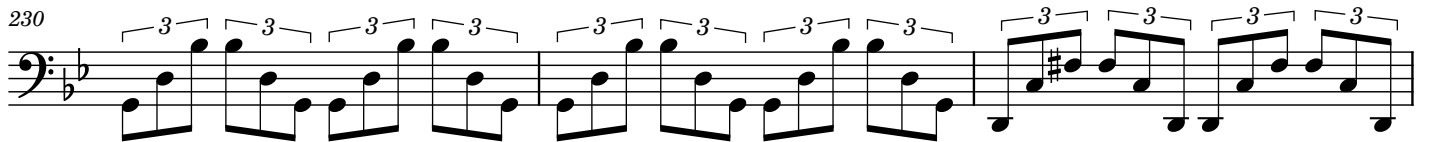

233

236

239

245
