

2

59

65

71

76

84

92

98

104

111

117

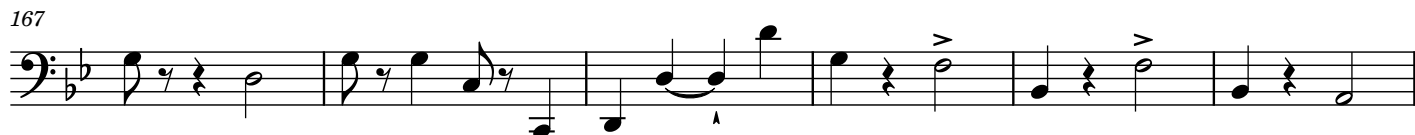
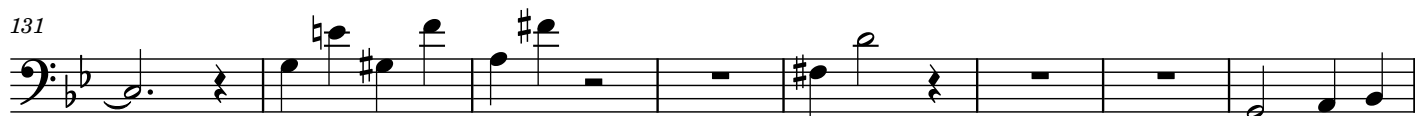

194

199

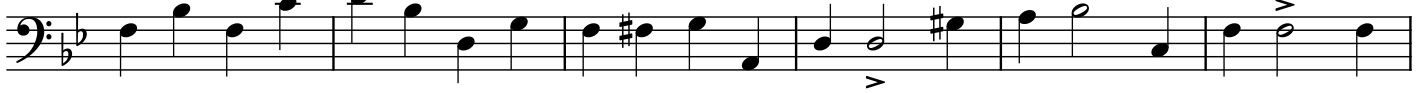

205

213

219

222

225

228

231

234

237

241

249
