Con moto ma non troppo. [half-note] = 69.

2

Chopin, Fryderyk

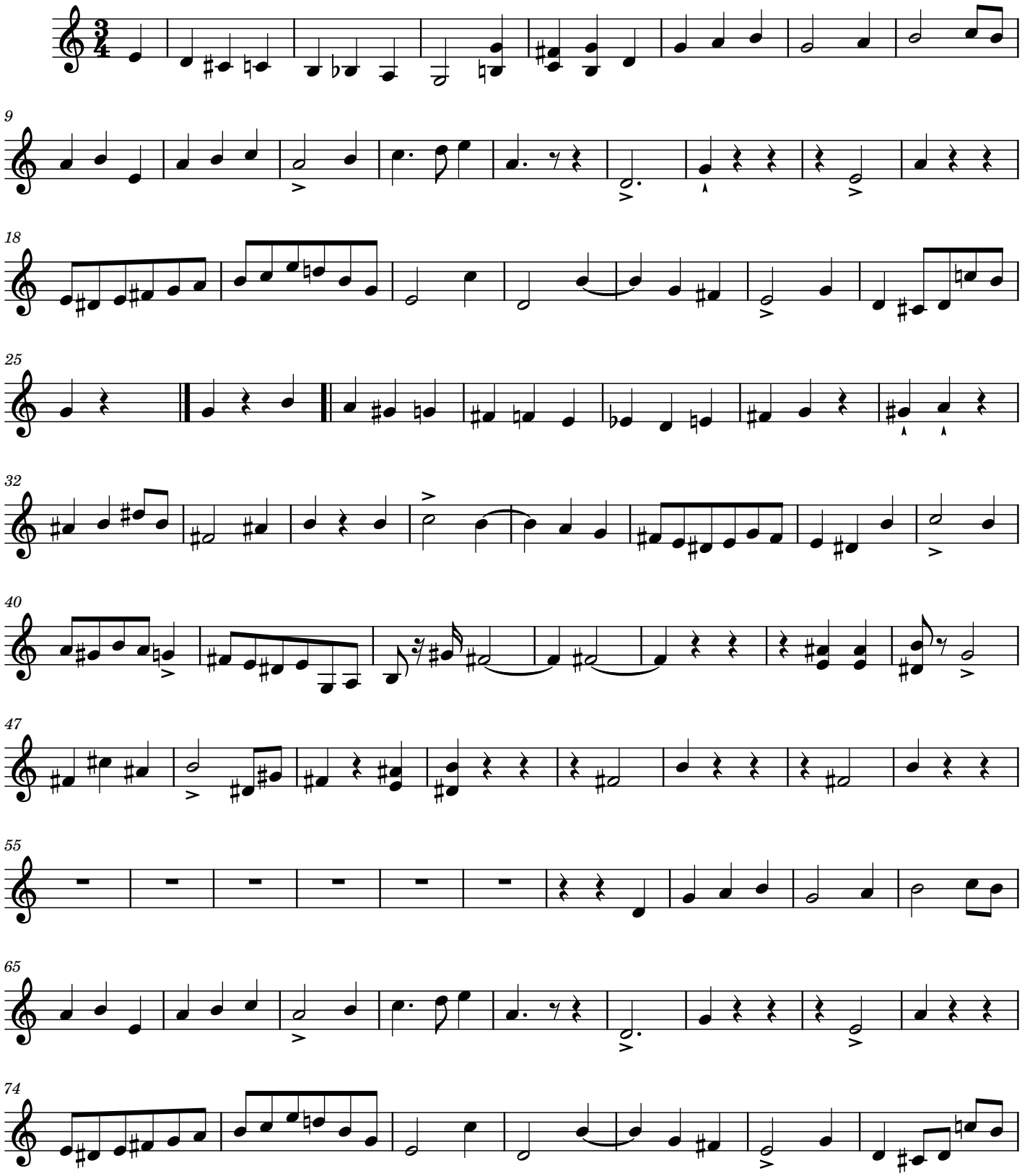

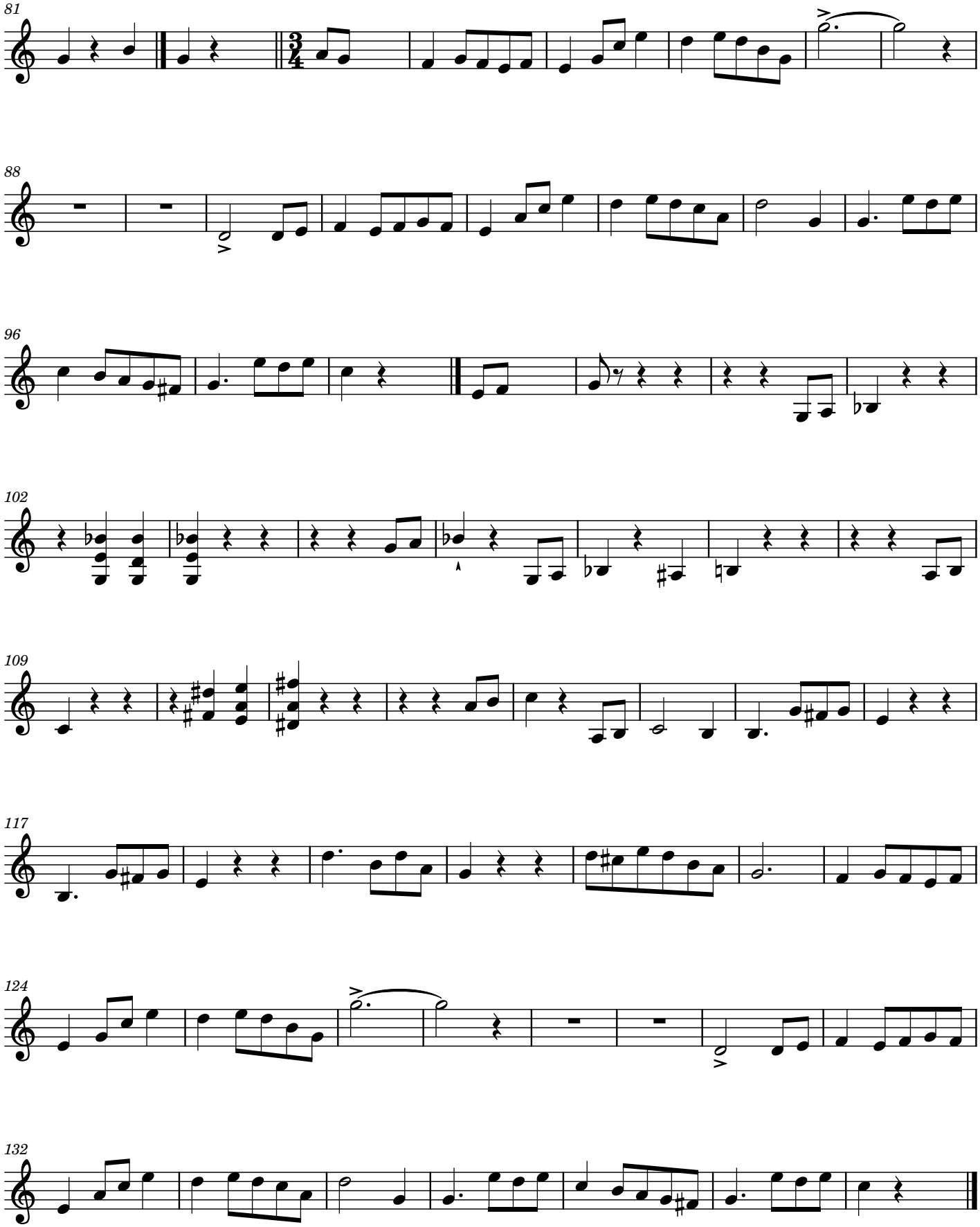
81
88
96
102
109
117
124
132