

# ALLEGRETTO.

Chopin, Fryderyk

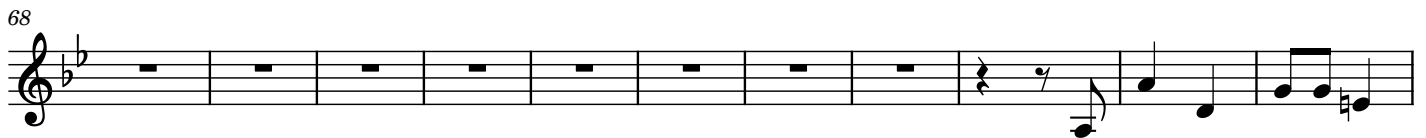
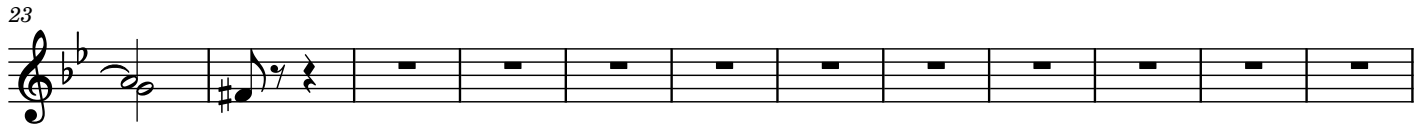

2

98

109

121

130

139

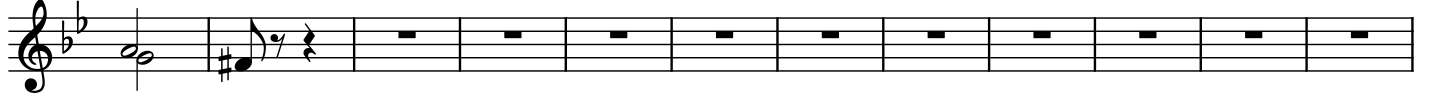

151

158

165

172

180

4

288

298
