

CON MOTO MA NON TROPPO.

2

Chopin, Fryderyk

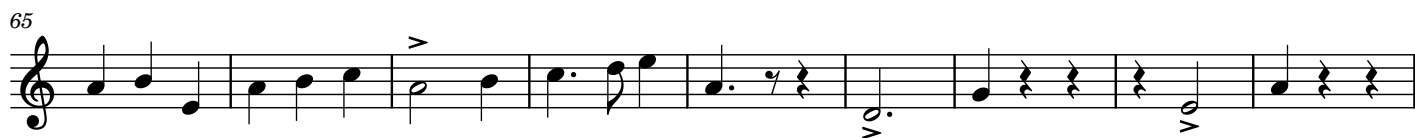
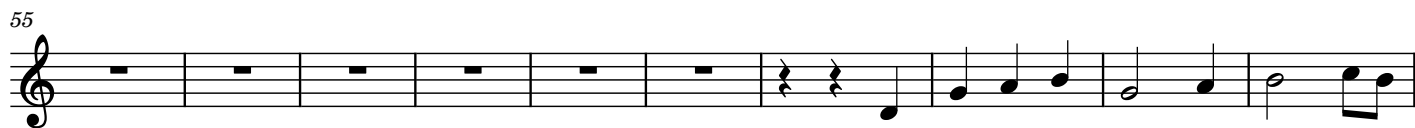
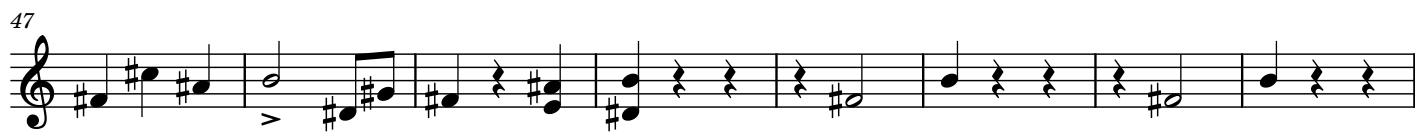
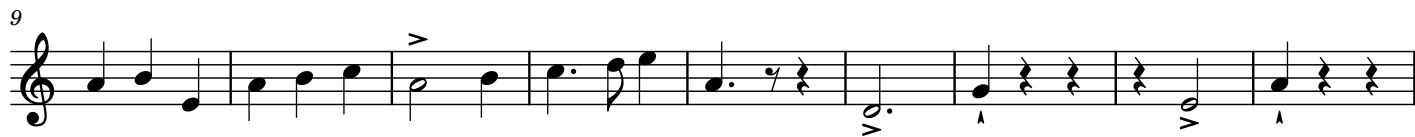

2

81

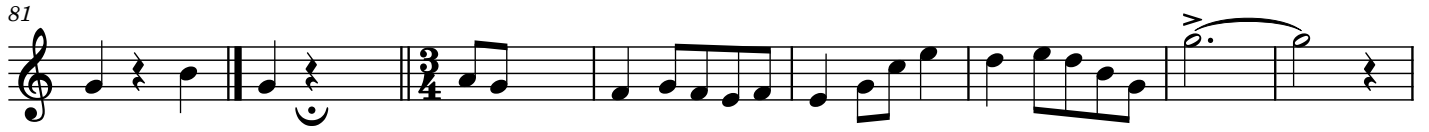

88

96

102

109

117

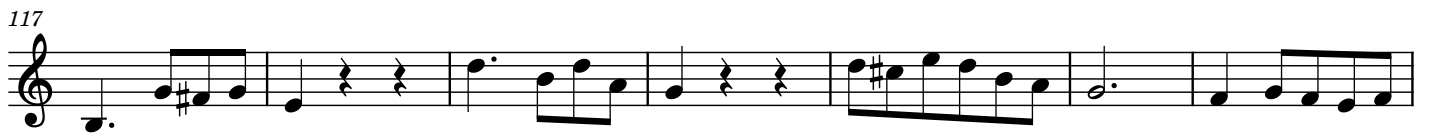

124

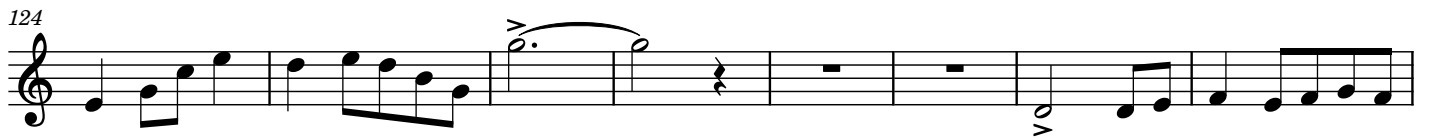

132

