

ALLEGRETTO.

4

F. Chopin

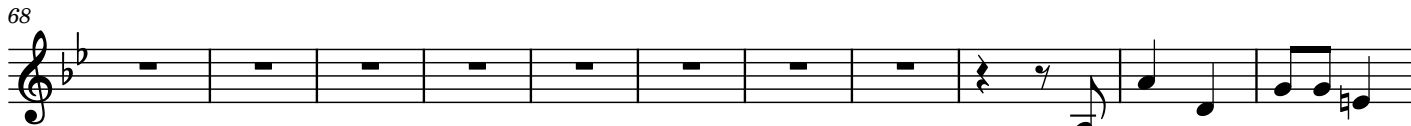

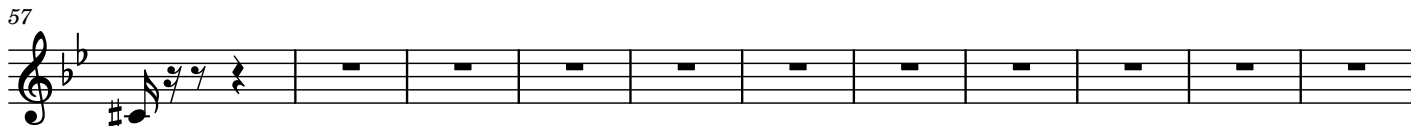
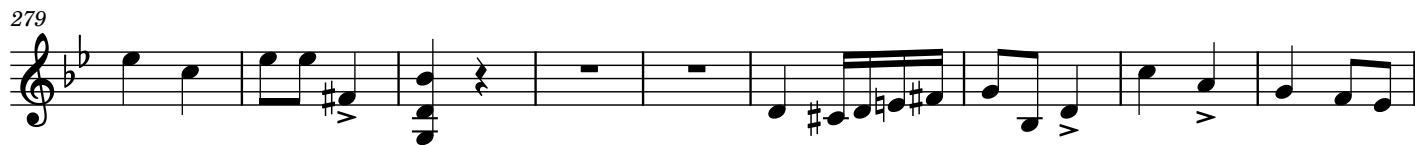

4

288

298
