Largo.
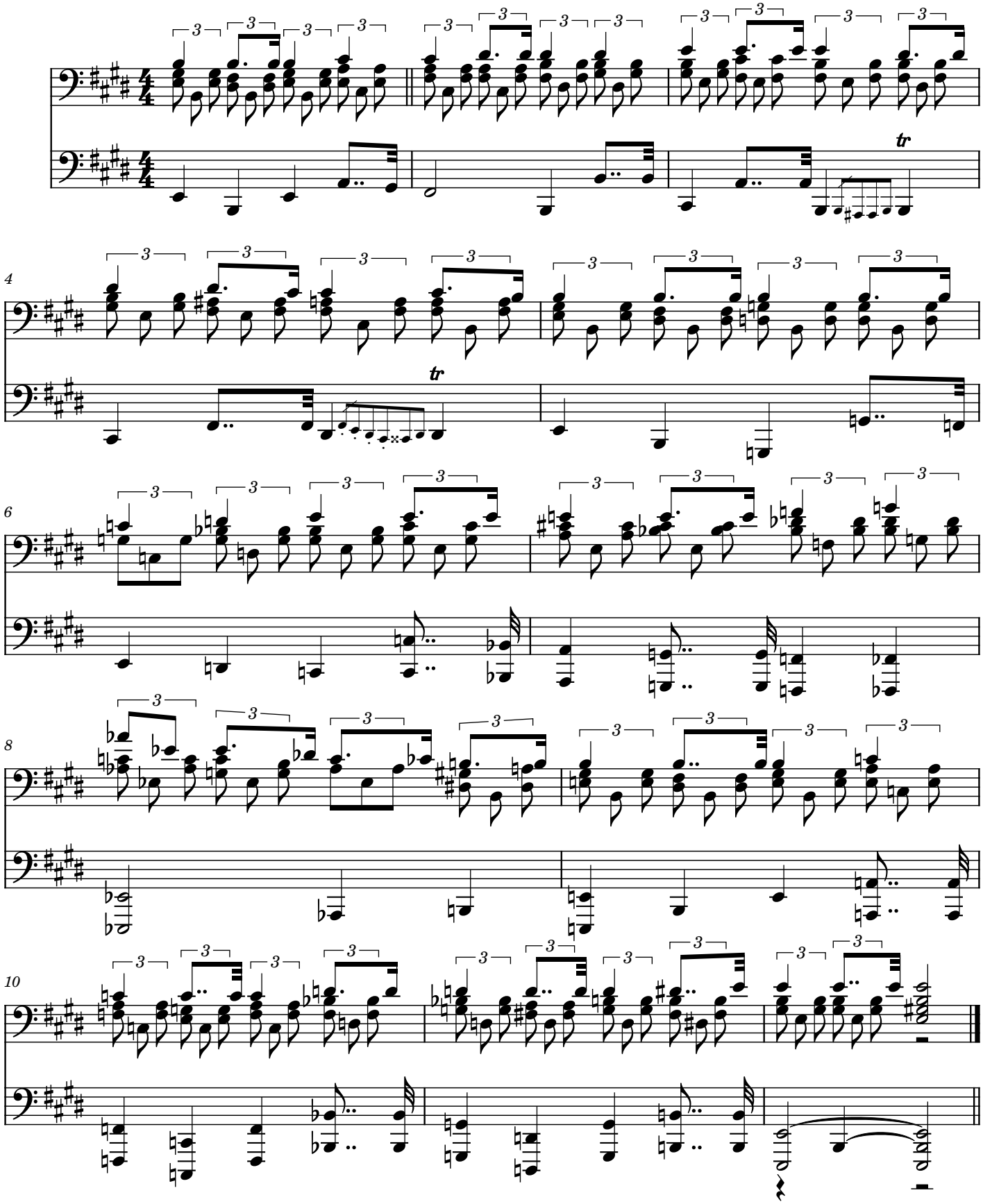
Chopin, Fryderyk