

Allegro.

4

Chopin, Fryderyk

2

51

56

61

65

70

74

79

82

86

90

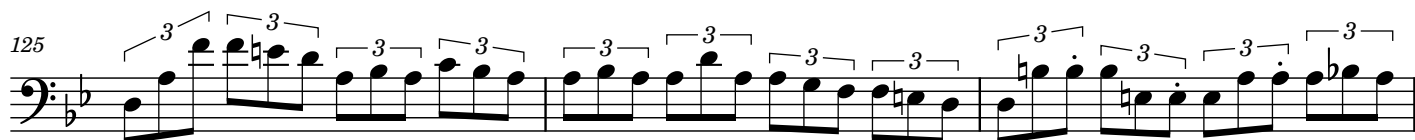

142

147

152

157

162

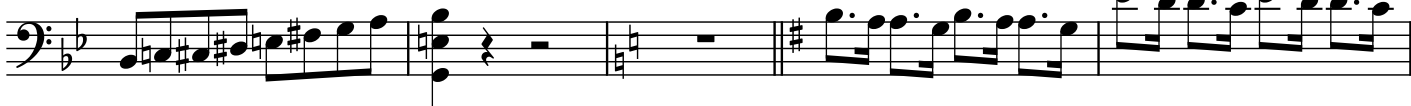

167

172

176

180

184

190

195
