No 2.
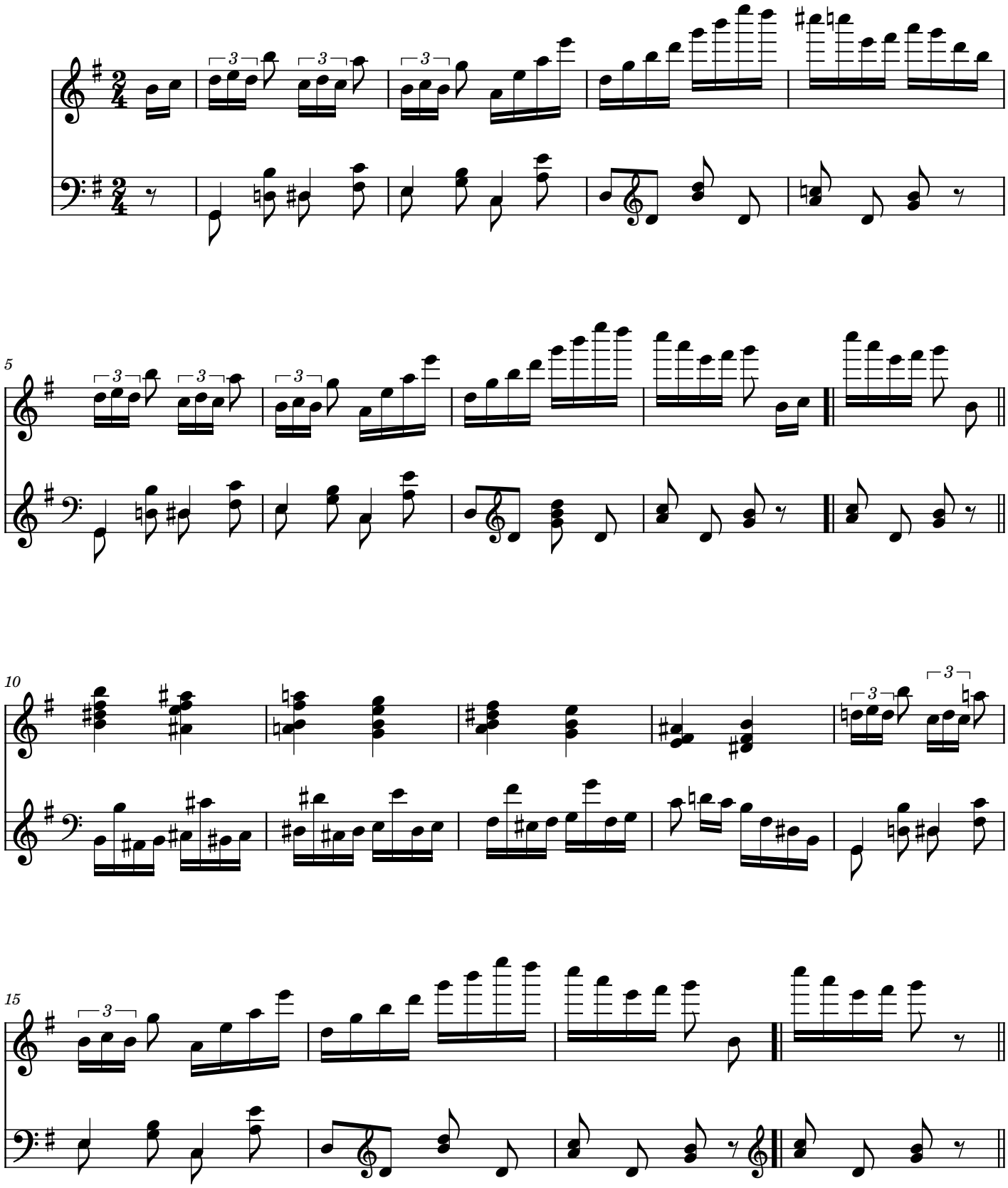
Chopin, Fryderyk