Ach lieben Christen, seid getrost

Bach, Johann Sebastian

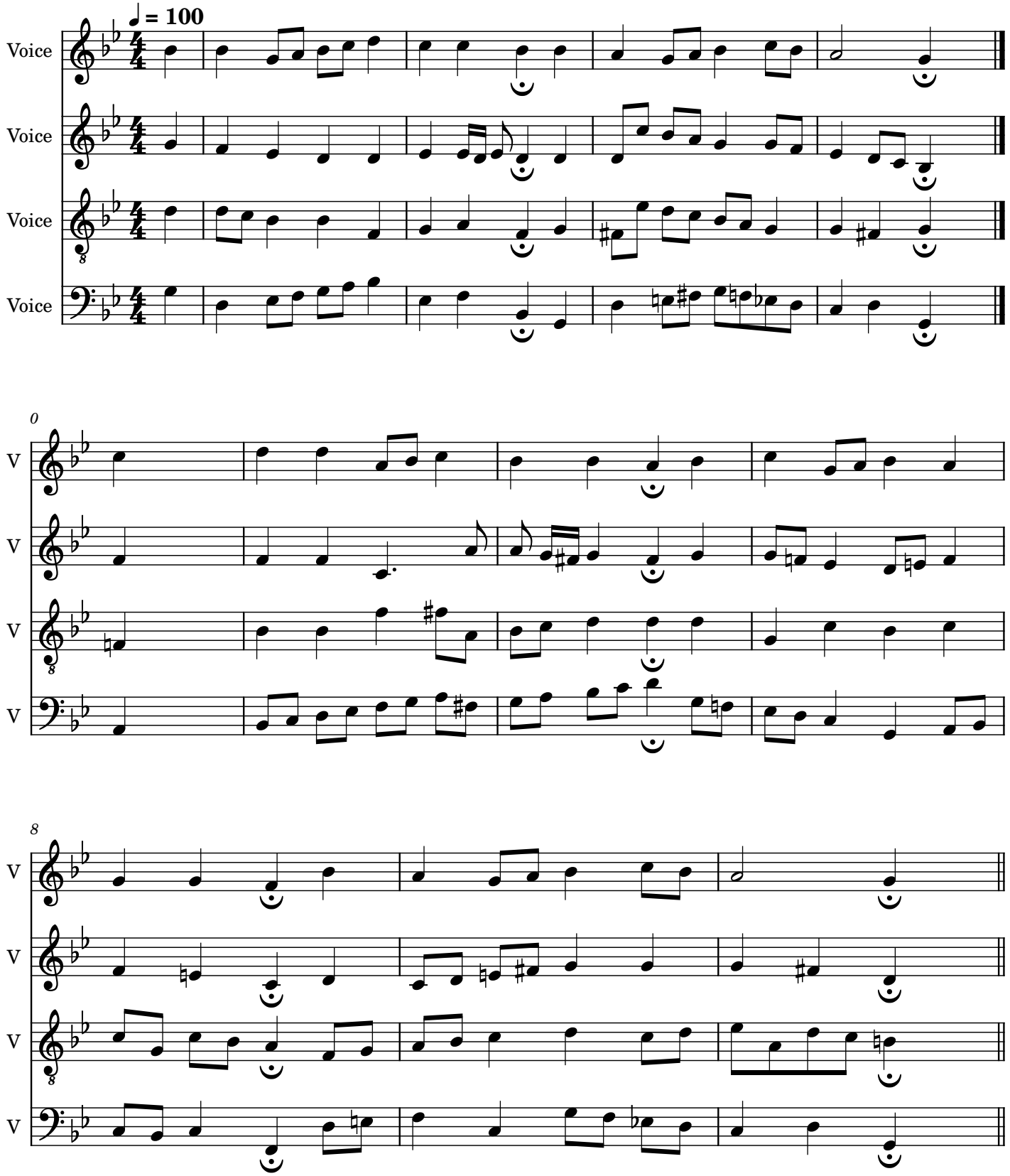

vivace-music.org