Menuet I

5
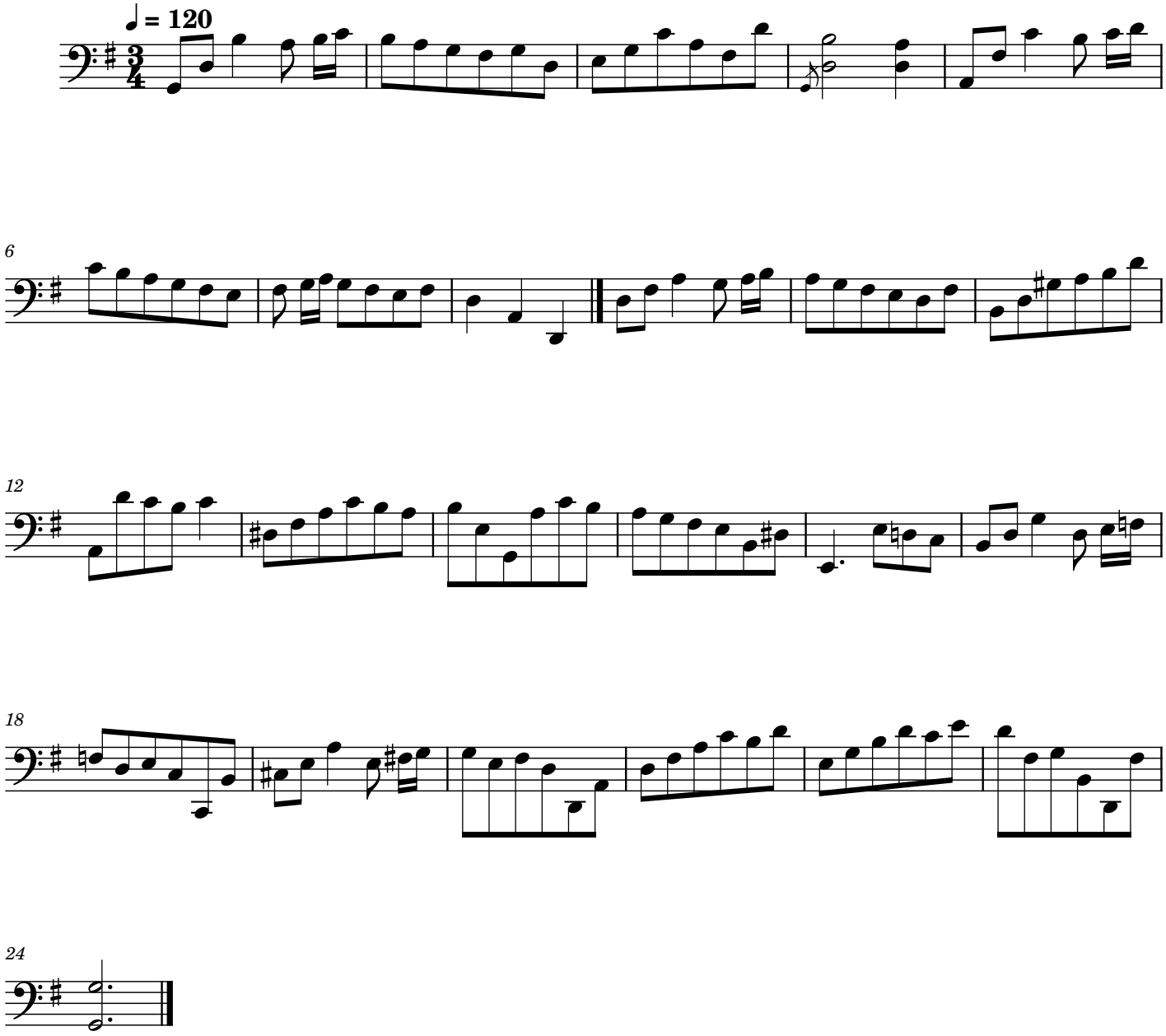
Bach, Johann Sebastian