Bourée II

6
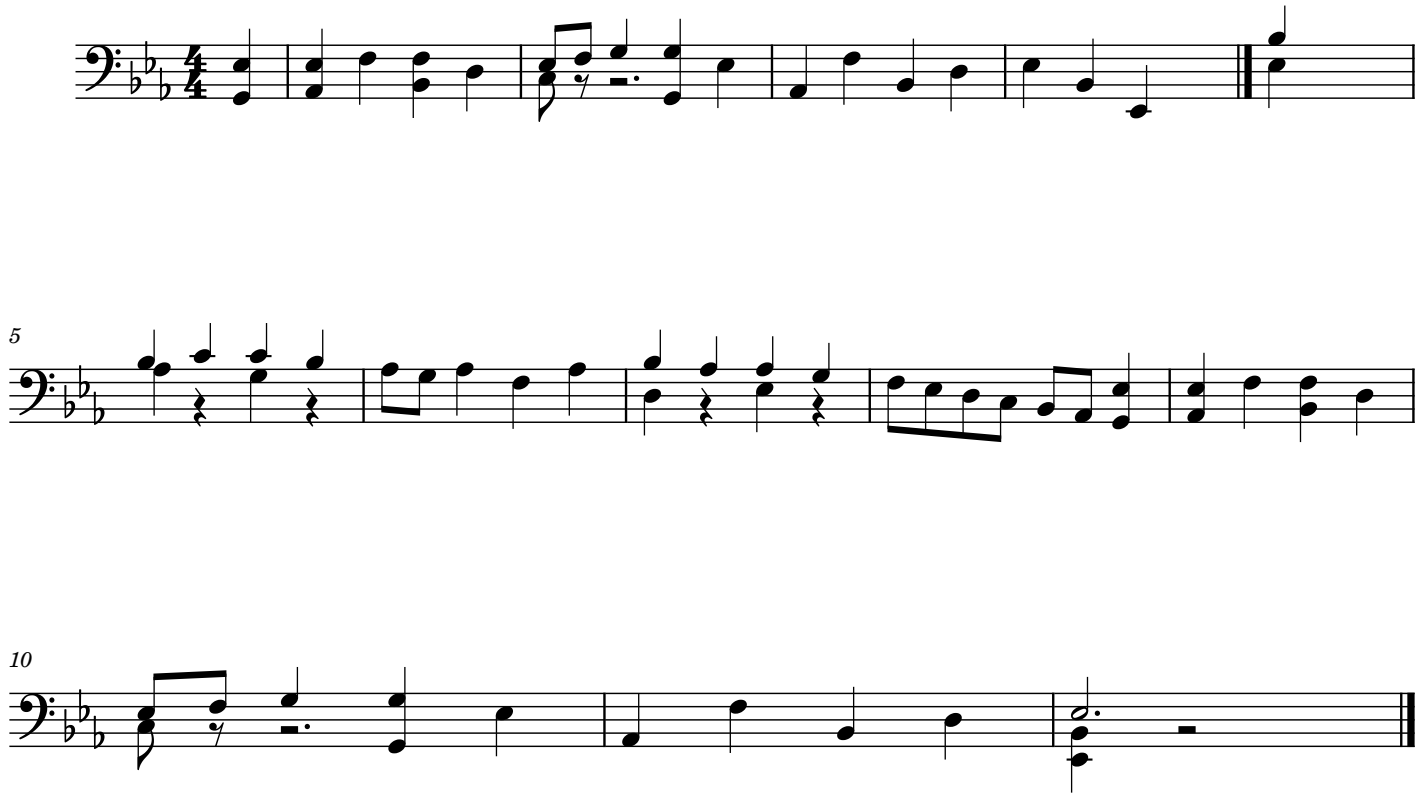
Bach, Johann Sebastian