

Andante [quarter]=80.

Chopin, Fryderyk

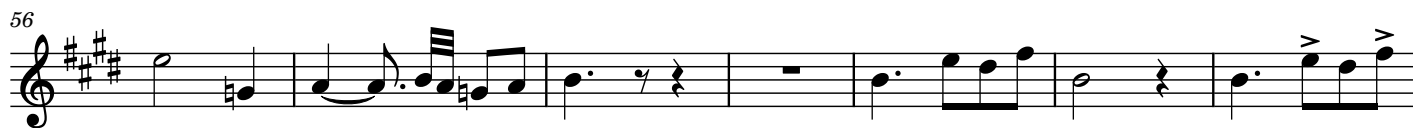

2

75

80

84

90

96

100

103

108

116

123

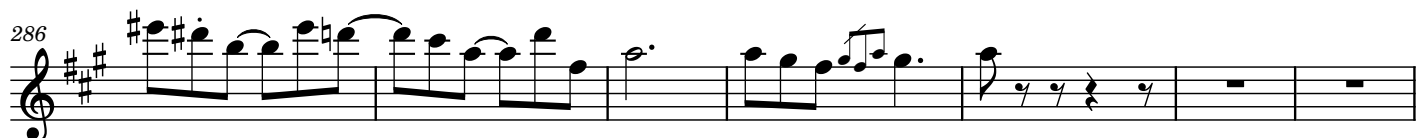

312

321

325

329

333

337

341

345

349

354

361

367
