MÃ¤ssig langsam

Volkslied aus: "Des Knaben Wunderhorn"
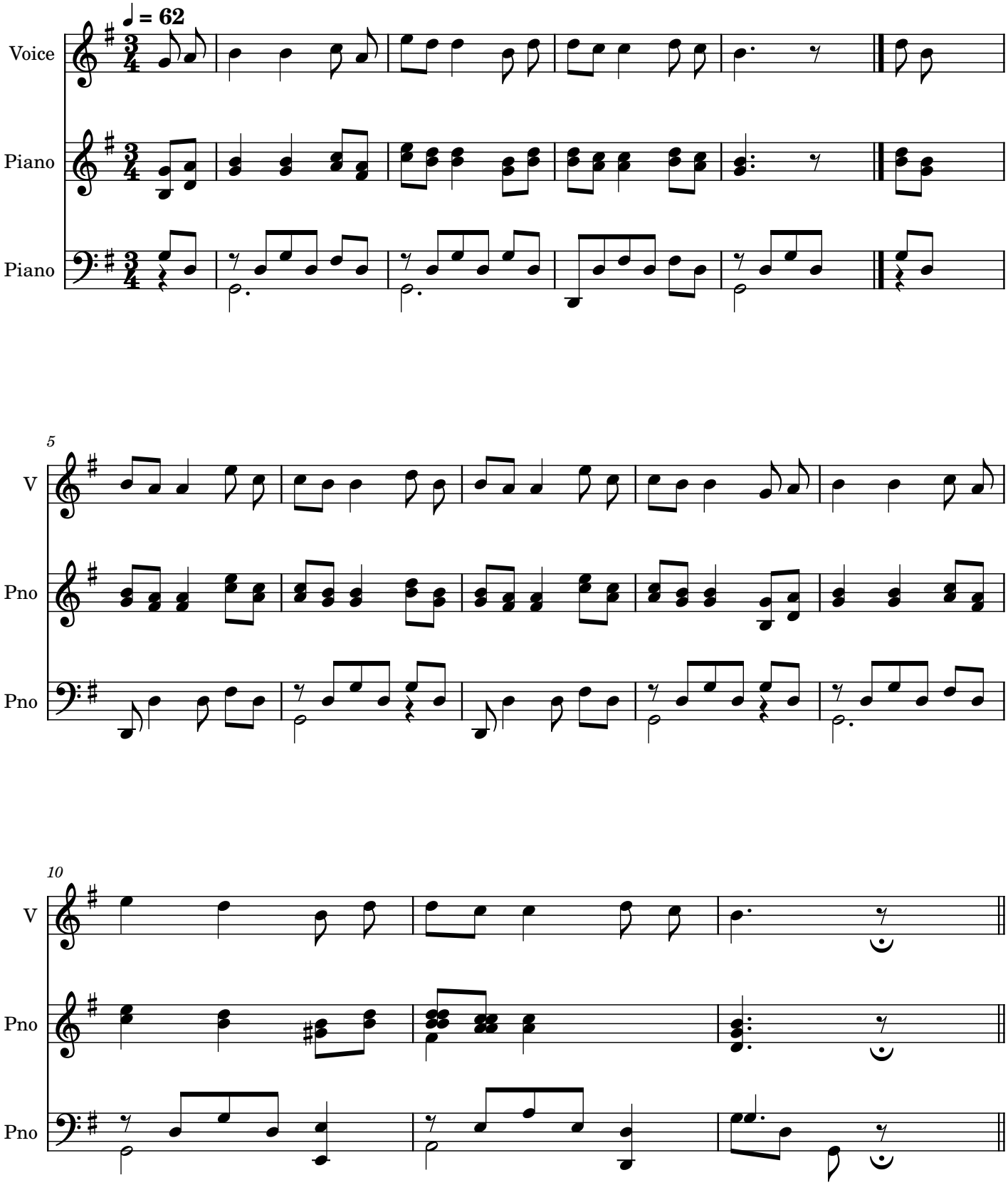
Ã ltere Volksweise