FrÃ¶hlich
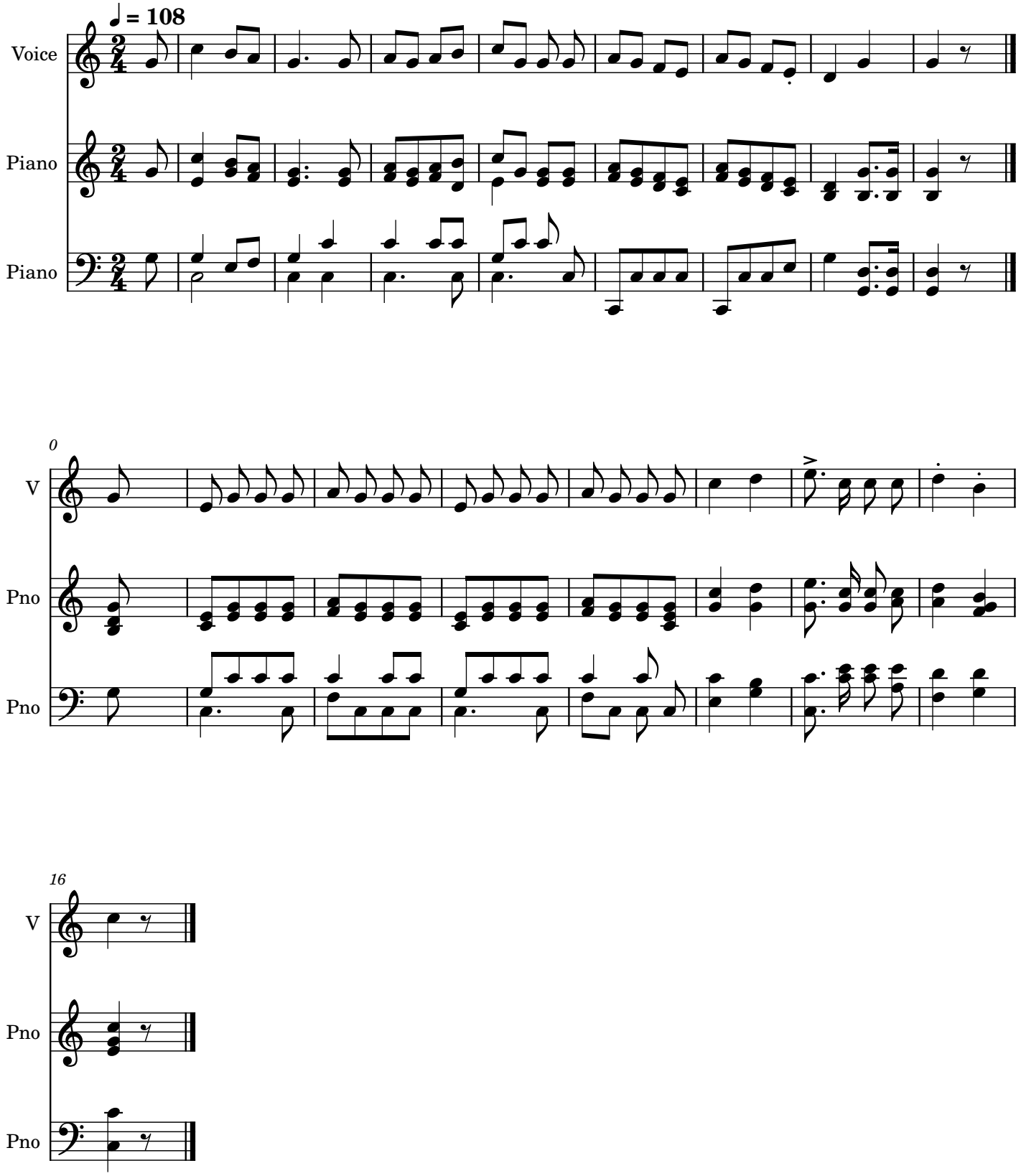
Volksweise des 18 Jahrh.