Heut triumphieret Gottes Sohn

Bach, Johann Sebastian

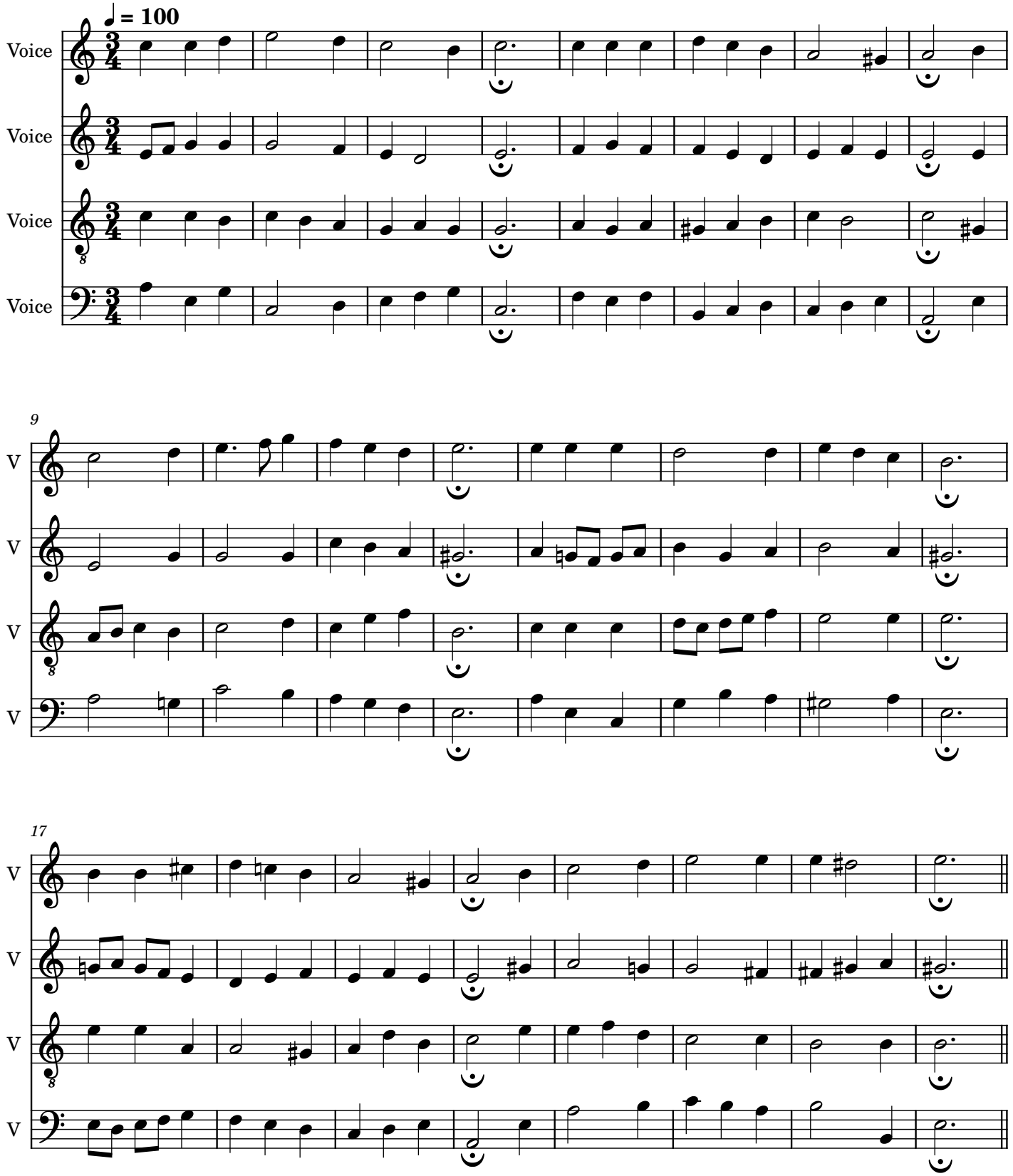

vivace-music.org