Mit Fried' und Freud' fahr' ich dahin

Bach, Johann Sebastian

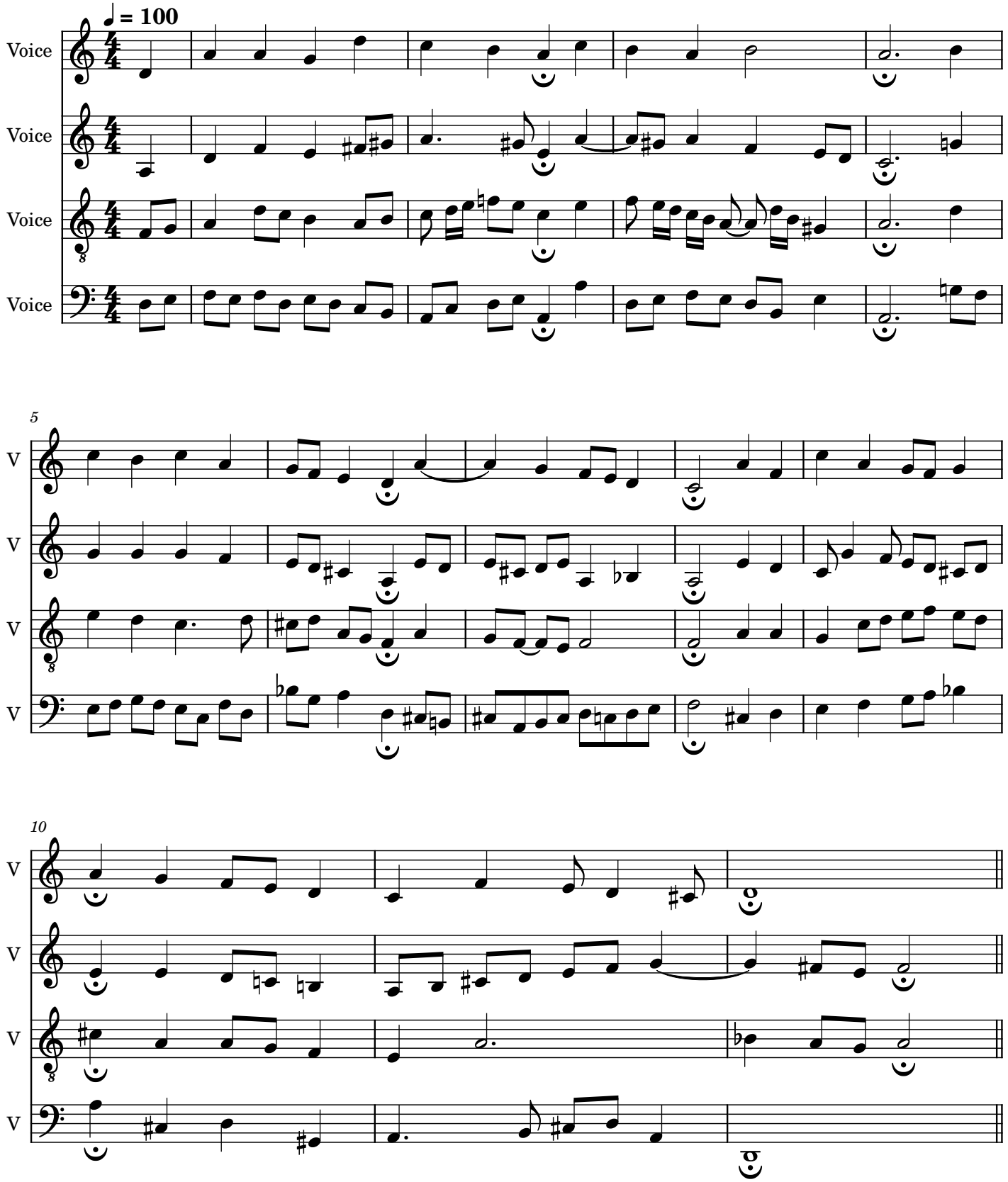

vivace-music.org