O wie selig ihr doch, ihr Frommen

Bach, Johann Sebastian

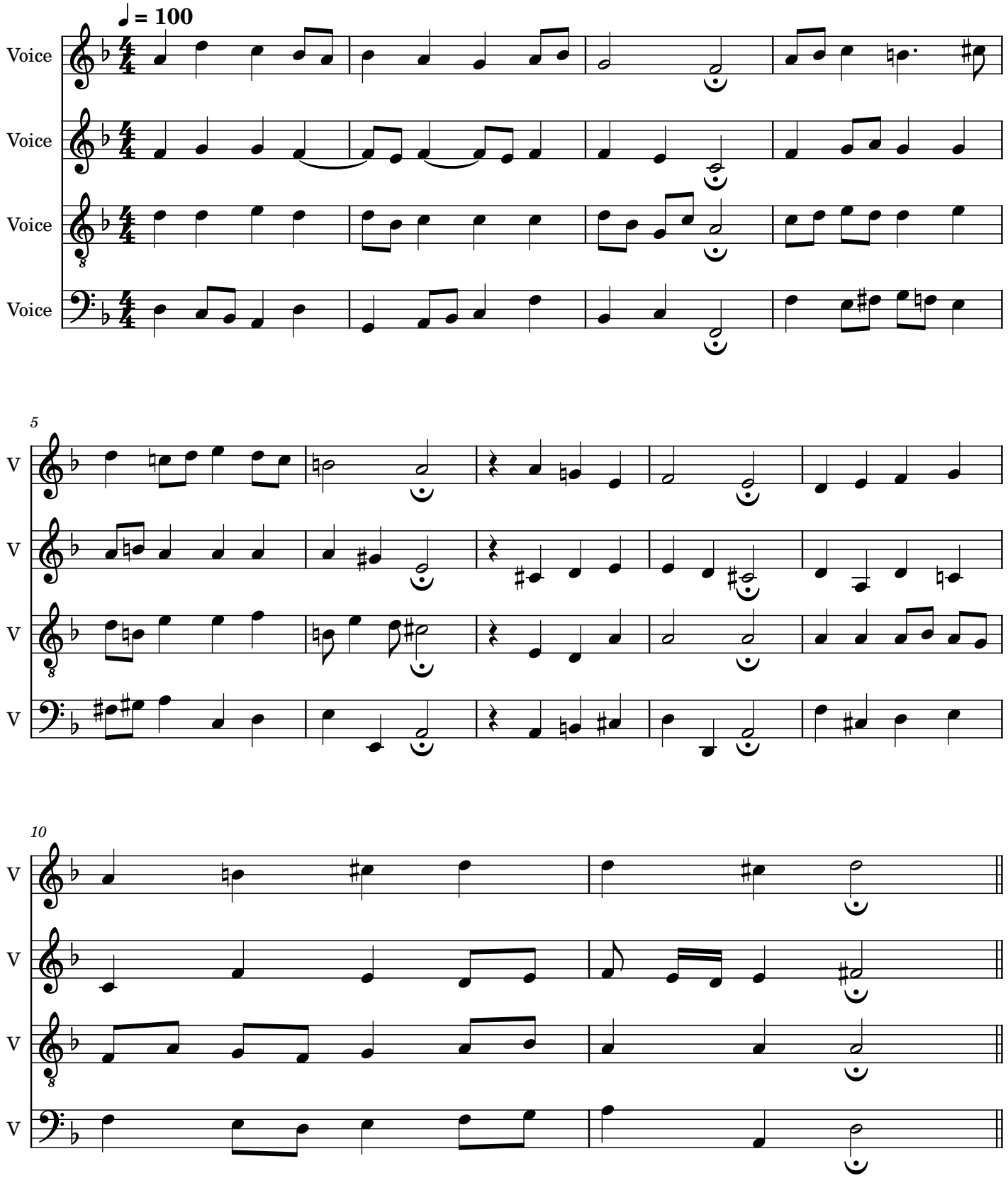

vivace-music.org