Movement 1: Allemande
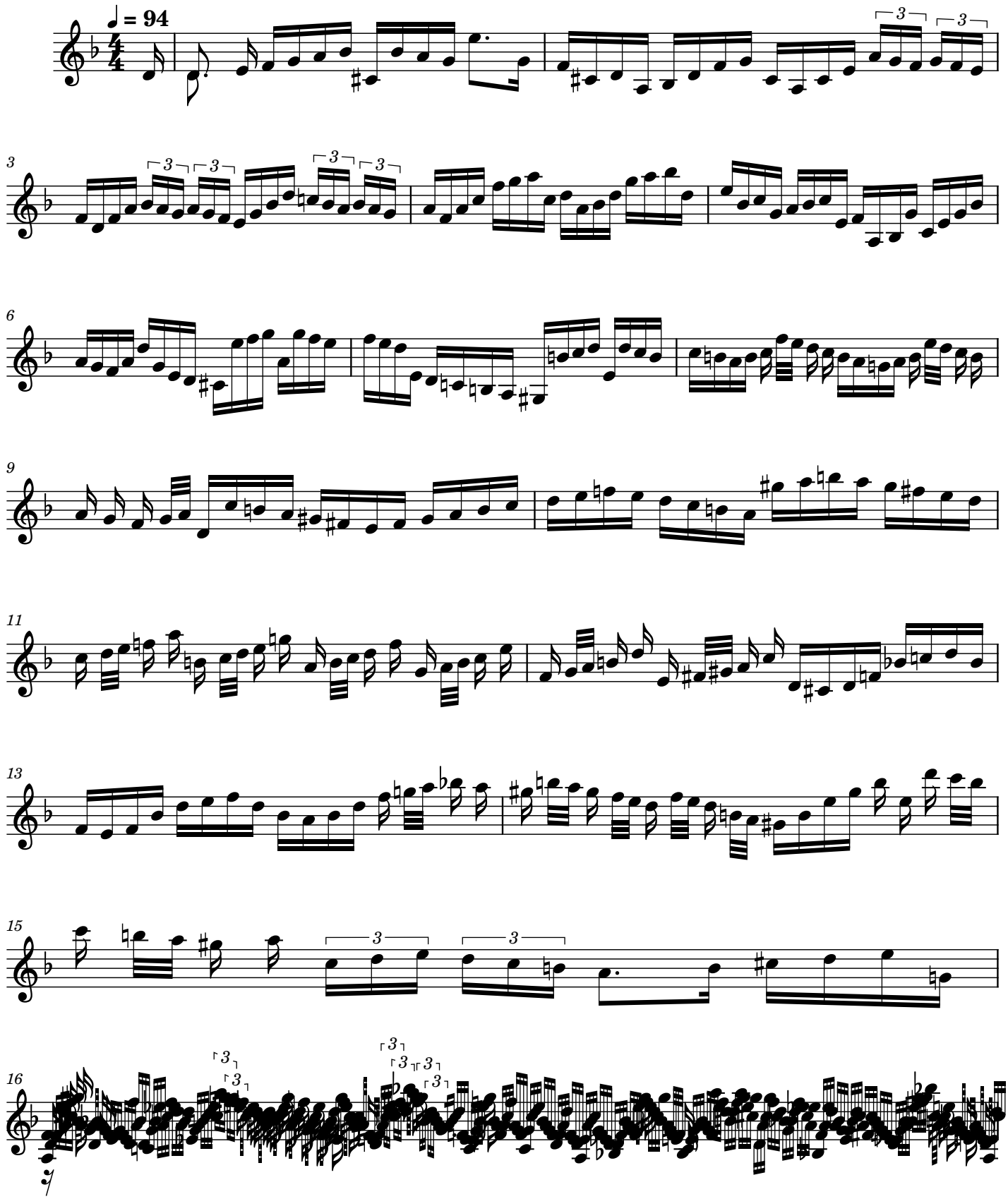
Bach, Johann Sebastian