Allegretto [eighth]=126
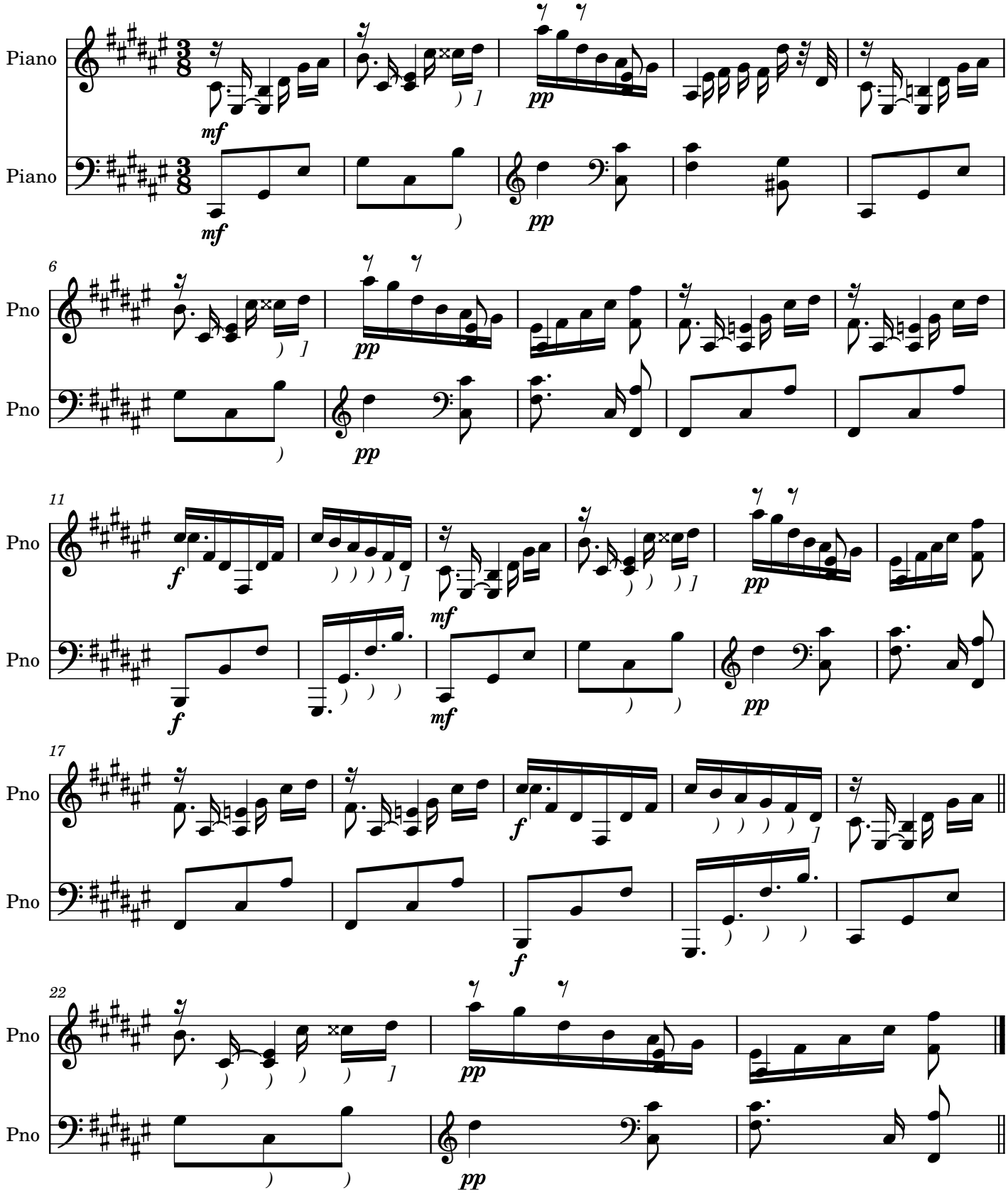
Scriabin, Alexander