Spring, the Sweet Spring

3

Thomas Nashe

Frederick Delius

Gaily, with changing tempi, but not hurried

Voice

Piano

f

Spring, the sweet spring, is the year's plea-sant king; Then

mf

4

blooms each thing, then maids dance in a ring, Cold doth not sting, the

mp

7

poco rit. *a tempo*

pret-ty birds do sing, Cuck-oo, jug - - jug, pu-we, to - wit - ta-

poco rit. *a tempo*

OpenScore (CC0)

vivace-music.org

10

-woo! Cuck-oo, jug - jug, pu - we, to-wit-ta-woo! The

p *dim.* *p* *pp*

13

mf 3

palm and may make coun-try hou - ses gay, Lambs frisk and play, the shep-herds pipe all

mf *f*

16

day, And we hear aye birds tune this mer-ry lay, Cuck-oo, jug-jug, pu -

p *p*

vivace-music.org

19

rather slower *mf*

– we, to-wit-ta-woo! The fields breathe sweet, the dai-sies kiss our feet,

mf

22

p *mp* *cresc.* **Tempo I** *f*

Young lov-ers meet, old wives a - sun - ning sit, In ev - e - ry street these tunes our

p *mp* *f*

25

ff

ears do greet _ Cuck-oo, jug-jug, pu - - we, to - wit - ta-woo!

mf

vivace-music.org

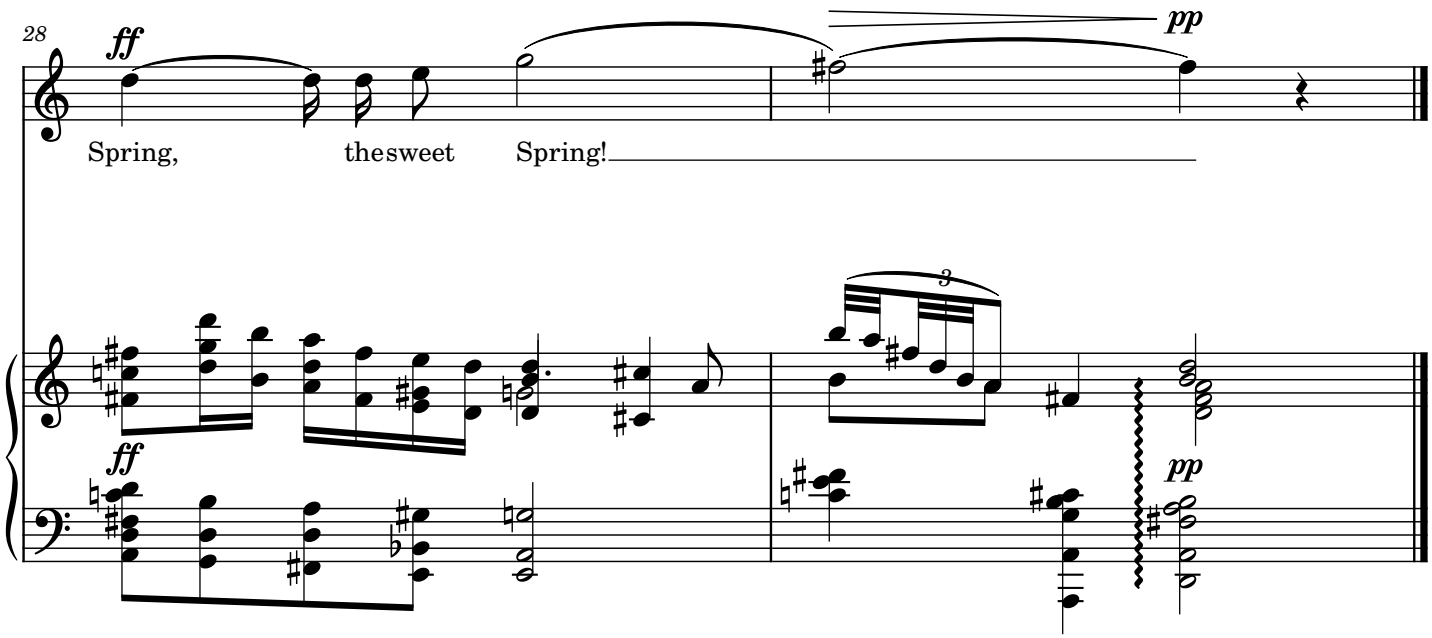

vivace-music.org