# Wer nur den lieben Gott laßt walten

Bach, Johann Sebastian

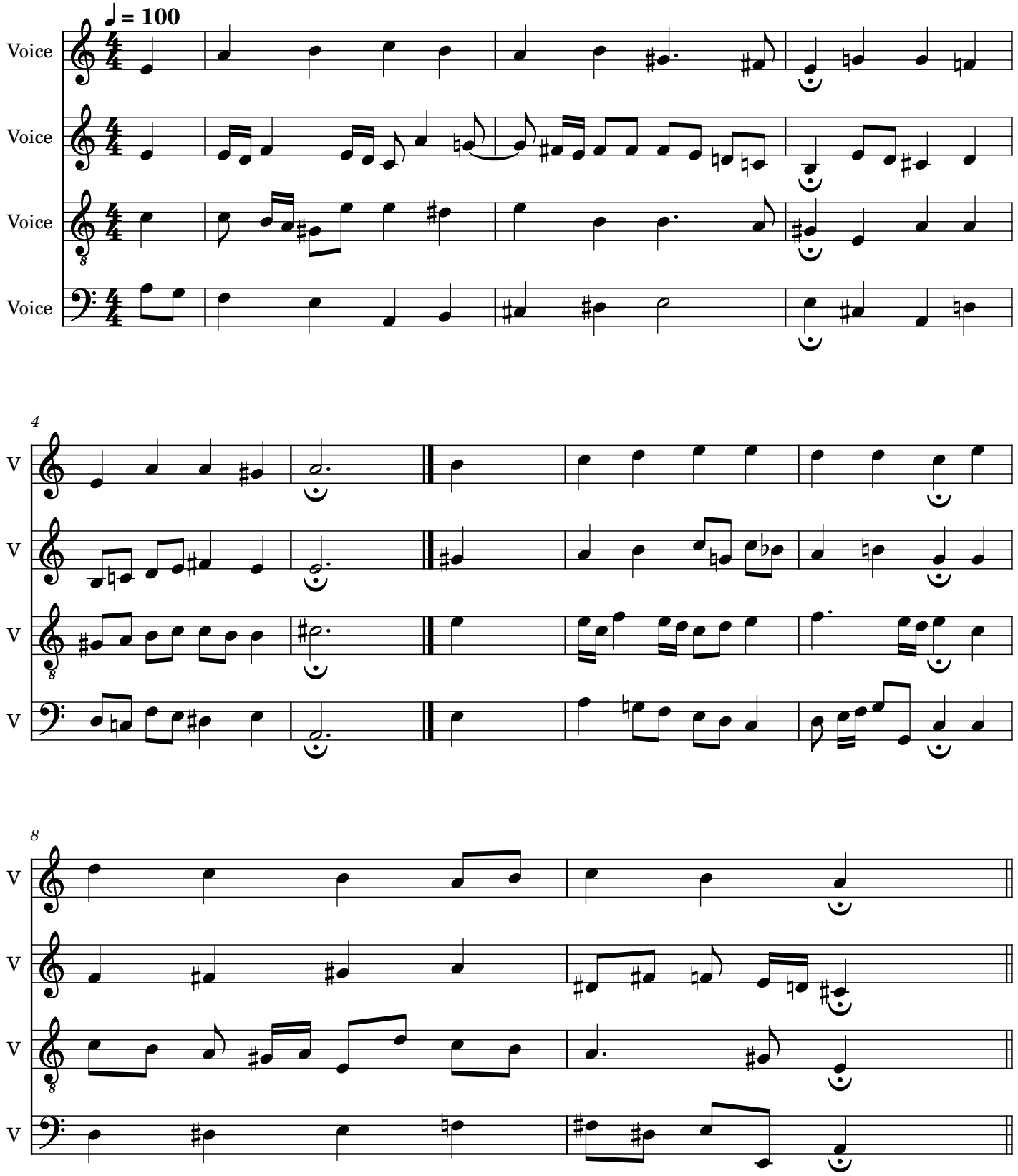


vivace-music.org